

Received March 20 1964 Time 10:10 AM
Recorded March 20 - 1964
Plat Book 11 Page 73
Signed John W. Campbell Recorder, Guernsey Co. Ohio
Fee 3.00 Paid

LOCATION PLAN GUE ~ 723 ~ 0.00 R.C.A. PLANT ROAD

FED. RD. DIVISION	STATE	PROJECT
2	OHIO	

Note: This Instrument Prepared by the Ohio Department of Highways, under the Supervision of James T. Holden, P.E. N^o. 1445G.

Signed: James T. Holden
Registered Surveyor N^o. 3766
Resident Division Deputy Director.

Date: March 19, 1964

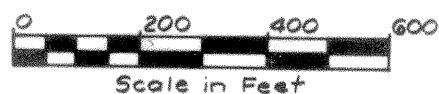

GUERNSEY CO. CAMBRIDGE TWP.
4TH QTR. T-2 R-3 U.S.M.L.

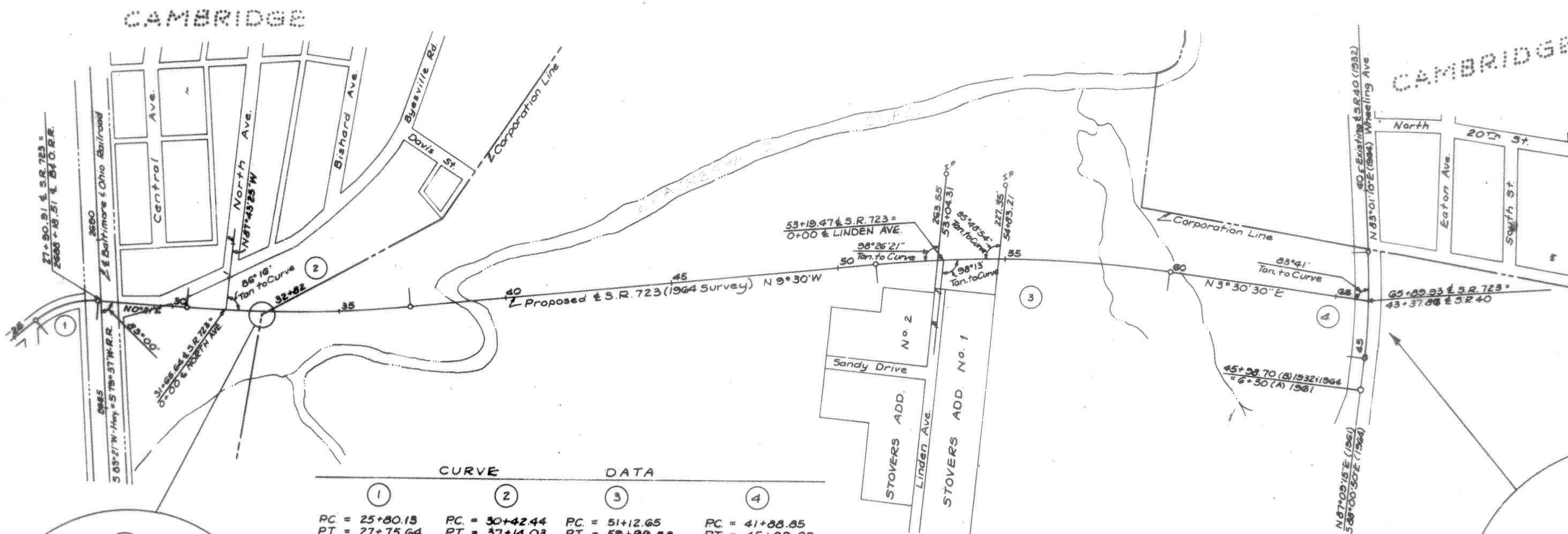

CURVE		DATA	
1	2	3	4
PC = 25+80.13	PC = 30+42.44	PC = 51+12.65	PC = 41+88.65
PT = 27+75.64	PT = 37+14.03	PT = 59+99.58	PT = 45+09.09
Δ = 44° 58' 21"	Δ = 9° 51' 14"	Δ = 13° 00' 30" 2Rt.	Δ = 8° 58' 12"
D = 231' 00"	D = 1' 28"	D = 1' 28"	D = 2' 48"
T = 103.10'	T = 356.62'	T = 445.38'	T = 160.46'
L = 195.51'	L = 671.59'	L = 886.37'	L = 320.24'
R = 249.11'	R = 9909.53'	R = 3906.53'	R = 2046.28'
E = 20.49'	E = 14.47'	E = 25.31'	E = 6.29'

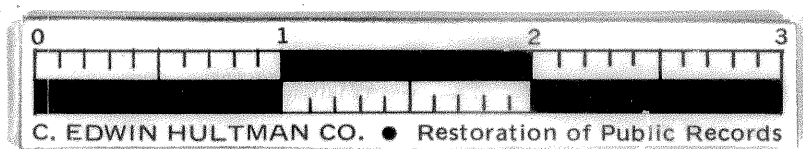
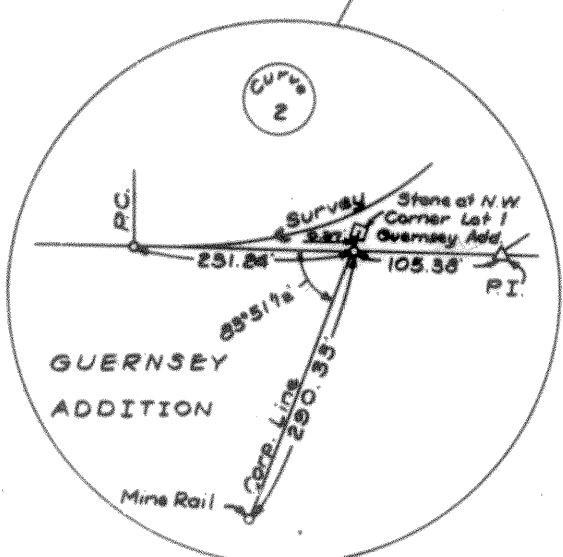

Note: For 1961 E of S.R. 40 see Location Plan for GUE-21-9.38 recorded in Book 11, Page 40 of the Guernsey Co. Plat Records.

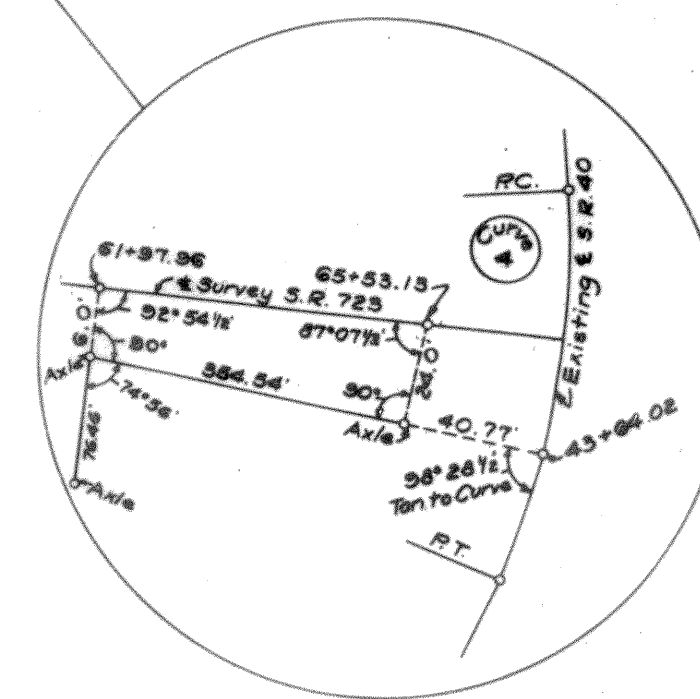

CENTER LINE REFERENCE MONUMENTS WILL BE SET AFTER CONSTRUCTION

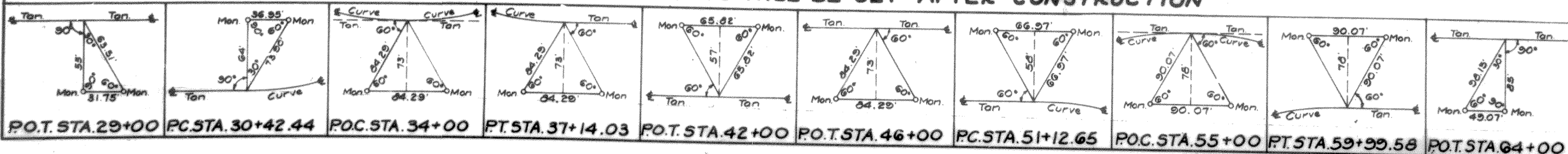

THIS INSTRUMENT WAS PREPARED BY THE OHIO DEPARTMENT OF HIGHWAYS.